

Egmont

Overture

Ludwig van Beethoven 
arr: Ton van Grevenbroek

Sostenuto ma non troppo

9

f

< > ff

12

15

25

Allegro

p

pp

cresc.

26

sfz

32

sfz

38

42

p < >

p

44

p cresc.

51

ff

58

59

67

64

71

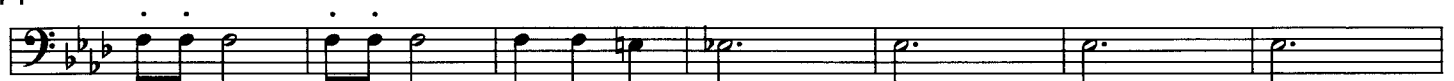

78

82

f

86

f *f*

92

p *cresc.* 100

98

f *ff*

104

f

110

f *sf* *sf* *sf* *sf*

114

sf *sf* 116 *p*

121

f *p* 124

129

f *p* 132

137

f *p* 140

144

p *p* *p* *p* *p* *p*

150

p *p* *p* 153 *pp* *pp* *pp* *pp*

159 163

cresc. *sfp*

164

sfp

170

177

176

185 *p*

183

cresc. 193

190

ff

196

f sf 207

202

f sf

208

217

214

sf sf sf sf 225

221

sf sf sf ff 2

287 Allegro con brio

295

298

301

303

307

313

317

marcato

322

323

327

329

332

338

343

344

Egmont

Overture

Ludwig van Beethoven
arr: Ton van Grevenbroek 

Sostenuto ma non troppo

9

15

25 **Allegro**

26

32

38

42

44

51

58

59

64

67

71

78

82

f *ff* *p* *pp* *cresc.* *sfz* *p* *cresc.* *ff* *f*

159 163
cresc. *sfp*

164
sfp

170
p

176 177
p

183 185
cresc.

190 193
ff

196
f sf

202 207
f sf

208
f sf

214 217
sf sf sf sf

221 225
sf sf sf ff

229

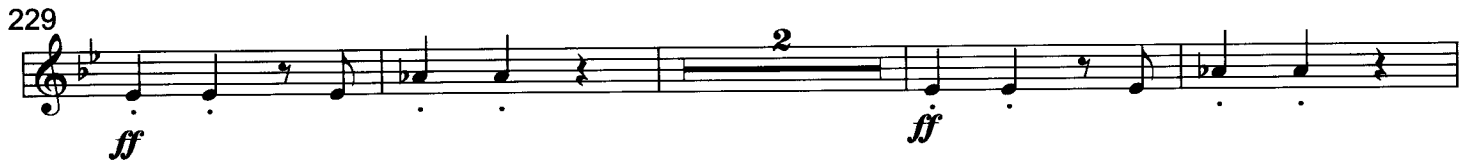

ff *ff*

235

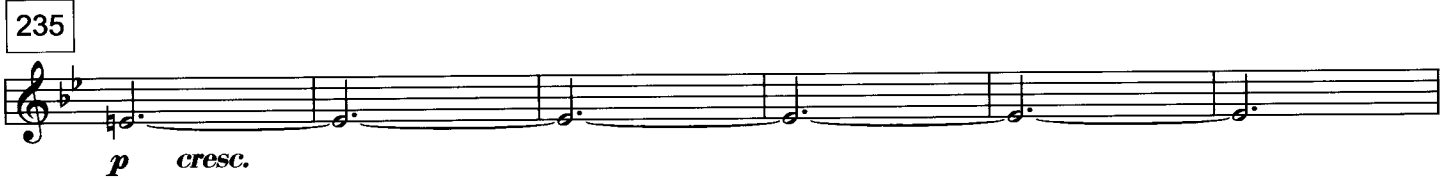

p cresc.

241

243

f *ff* *sf* *sf* *sf*

246

247

f

251

253

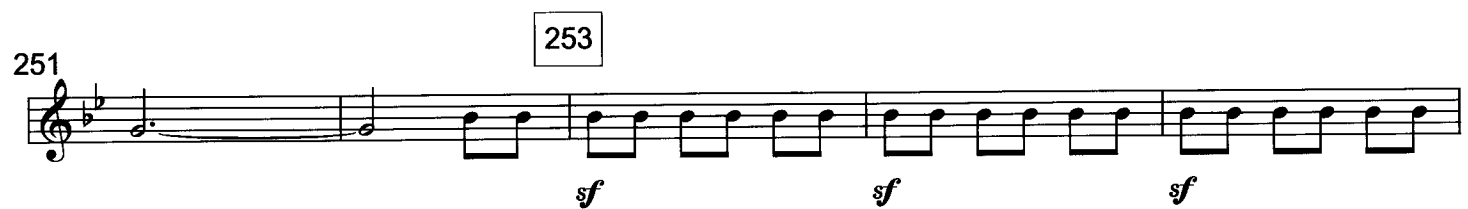

sf *sf* *sf*

256

259

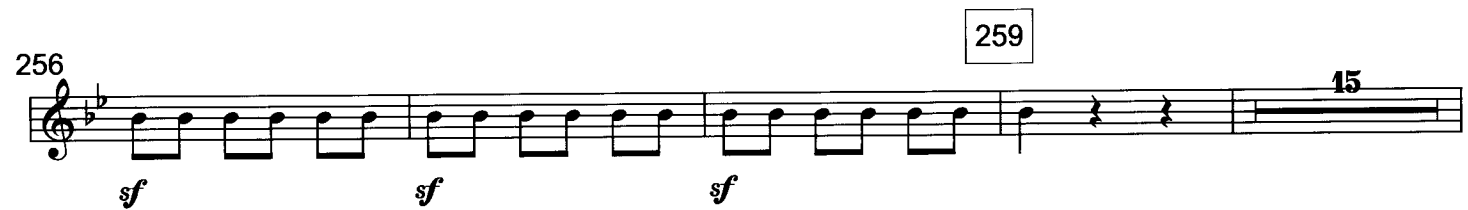

sf *sf* *sf*

275

279

ff

Egmont

Overture

Ludwig van Beethoven
arr: Ton van Grevenbroek 

Sostenuto ma non troppo

9

12

15

25 **Allegro**

26

32

38

42

44

51

58

59

64

67

71

78

82

f *ff* *p* *pp* *cresc.* *sfz* *p* *f*

159 163

cresc. *sfp*

164

sfp

170

sfp

176 177

p

183 185

cresc. 193

190 193

ff

196

f sf

202 207

f sf

208

sf

214 217

sf sf sf sf

221 225

sf sf sf ff 2

229

ff *ff*

235

p cresc.

243

241

f *ff* *sf* *sf* *sf*

247

246

f

253

251

sf *sf* *sf*

259

256

sf *sf* *sf*

279

275

ff

287 **Allegro con brio**

295

298

301

303

307

313

317

marcato

323

328

329

333

339

343

344

Egmont

Overture

Ludwig van Beethoven
arr: Ton van Gevenbroek 

Sostenuto ma non troppo

9

12

15

25 **Allegro**

26

32

38

42

44

51

58

59

64

67

71

78

82

f *ff* *p* *pp* *cresc.* *sfz* *p* *cresc.* *ff* *f*

86 *f* *f* **2**

92 *p* *cresc.* **100**

98 *f* *ff*

104 *f* **110**

sf *sf* *sf* *sf* **116**

sf *sf* **124** **3** *p*

121 *f* **132** **3** *p*

129 *f* **140** **3** *p*

137 *f* **2** *p*

144 *p*

150 **153** **4** *pp*

159 163
cresc. *sfp*

164
sfp

170
p

176 177
p

183 185
cresc.

190 193
ff

196
f sf

202 207
f sf

208
f sf

214 217
f sf

221 225
f sf ff

229 *ff* *ff* 2

235 *p cresc.*

241 *f ff sf sf sf* 243

246 *f* 247

251 *sf sf sf* 253

256 *sf sf sf* 259 15

275 *ff* 279 7

287 Allegro con brio

295

298

301

303

307

313

317

marcato

323

329

328

333

339

343

344
