

Egmont

Overture

Ludwig van Beethoven
arr: Ton van Grevenbroek

Sostenuto ma non troppo

9

f \rhd *p* *p* \langle \rangle *ff*

10

15

pp

20

25 **Allegro** *p* *pp*

cresc. *sfz*

32

sfz

40

42

p *p* *cresc.*

55

59

ff *ff*

63

67

69

76

82

2

84

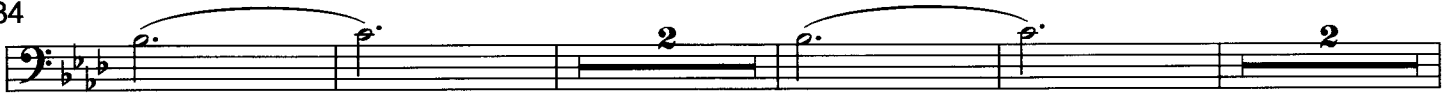

p dolce

p dolce

92

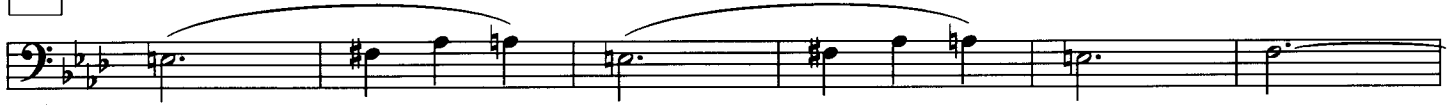

p cresc.

100

98

f

ff

sf

sf

sf

104

f

110

sf

sf

sf

sf

sf

sf

116

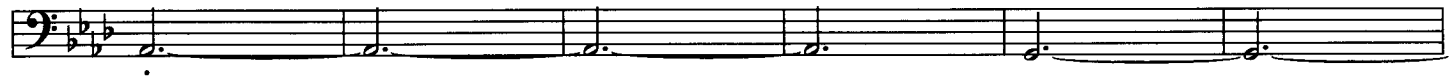

fp

124

122

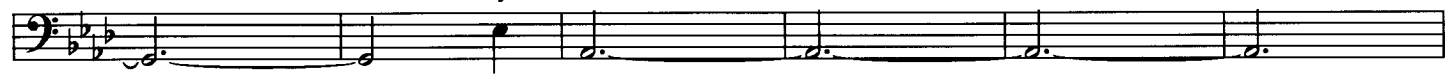

fp

132

128

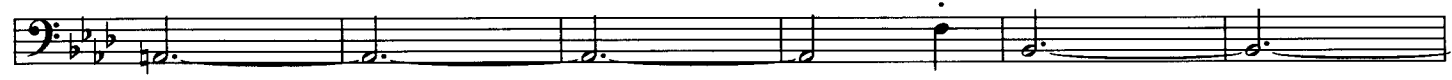

fp

134

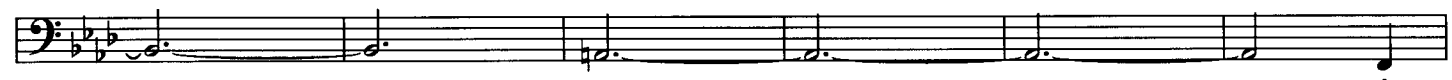

140

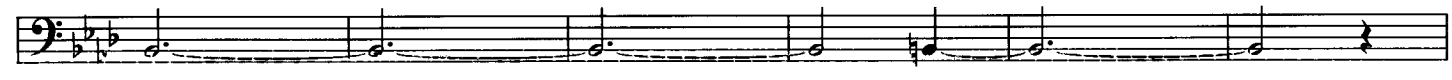

153

146

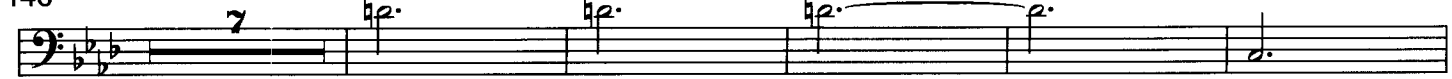

pp

pp

158

163

158 *cresc.* *sfp* *p*

164

170

176

177

185

p *p* *cresc.*

189

193

cresc. *ff*

195

ff *f*

201

sf *f* *ff*

207

212

217

sf *sf* *sf* *sf* *sf* *sf*

223

225

sf *p dolce*

231 235

p dolce 2 *p cresc.*

237

f

242 243

ff sf sf sf

247

f

253

sf sf sf sf sf

259

ff

267

ff

275 279

ff

281

ppp

287 Allegro con brio

295

Egmont

Overture

Ludwig van Beethoven 
arr: Ton van Grevenbroek

Sostenuto ma non troppo

9

f *p* *p* *ff*

10

15

pp

20

25 **Allegro** *p* *pp*

cresc. *sfz*

32

sfz

42

40 *p* *p* *cresc.*

55 *ff* *ff*

59

67

63

69

75 *ff* *ff*

82

84

p dolce *p dolce*

92

p cresc.

97

f ff sf sf

100

102

sf f

107

sf sf

110

112

sf sf sf sf fp

116

123

fp fp

124 132

133

sf sf

140 142

153

pp pp

159

cresc. sfp p

163

164

170

176

189

195

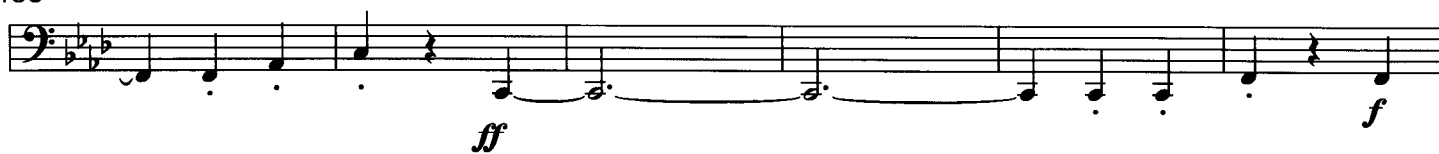

201

207

212

217

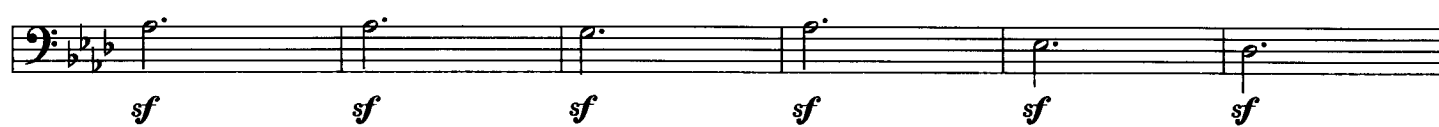

223

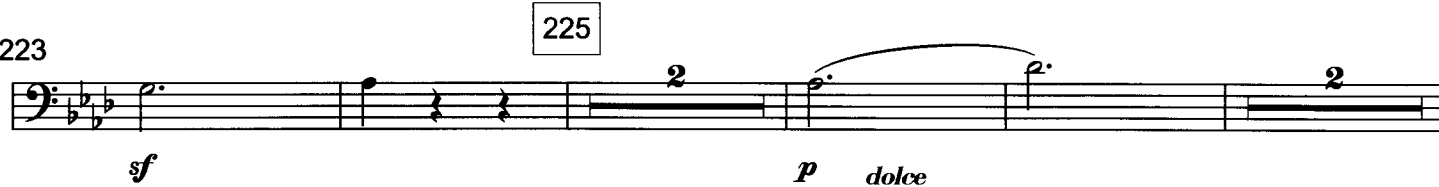

231 235

p dolce *p cresc.*

237

f

242 243

ff sf sf sf

247

f

253

sf sf sf sf sf

259

ff

267

ff

275 279

ff ppp

281

ppp

287 Allegro con brio

295

287 *cresc.* *cresc.* *ff* *sf*

297 *sf* *sf* *sf* *sf*

301 *sf* *sf* *sf* *sf*

307 *sf* *sf* *sf* *sf*

311 *sf* *sf* *cresc.*

315 *sf*

321

326 *ff* *sf*

332 *sf* *sf* *sf*

339 *sf* *sf* *ff*

344