

# Egmont

## Overture

Ludwig van Beethoven  
arr: Ton van Grevenbroek

**Sostenuto ma non troppo**

15 *f* *ff* *pp*

16

20 **25** **Allegro** *p* <

39 **42** *p*

46 *cresc.*

52

**59**

58 *ff* *ff*

65 **67**

70

76 **82** **10**

92 *p cresc.* *f*

99 *ff sf sf sf sf f*

105 *sf sf sf*

113 *sf sf sf fp f*

124 *f f f*

132 *f f*

141 *f*

153

157 *pp cresc. sfp*

163 *sfp*

170

177 *cresc.*

183 *cresc.*

189 *cresc.* **193** *ff*

195 *ff* *f sf*

202 **207** *f sf ff*

209

215 **217** *sf sf sf sf*

221 **225** **235** 10 5 *cresc.*

241 **243** **247** *f ff sf sf sf f*

248

**253** **259** *sf sf sf sf sf sf*

263 *p* *p*

273 *ff*

# Egmont

## Overture

Ludwig van Beethoven  
arr: Ton van Grevenbroek 

*Sostenuto ma non troppo*

4

11

15

16

21

25 *Allegro*

27

36

42

44

51

59

58

67

66

73

*f* *p* *ff* *all* *pp* *espressivo* *pp* *cresc.* *sfz* *sfz* *p* *cresc.* *ff* *ff*

82 *a2*  
*p dolce* *p dolce*

90 *p cresc.* *all*

92 1.

98 *f ff sf sf sf*

104 *f*

109 *sf sf sf sf sf*

115 *sf fp* *1 st.* *p dolce*

122 *p dolce f* *p dolce* *1 st.*

130 *a2* *p dolce f* *p dolce* *1 st.*

136 *a2* *p dolce f* *1 st.*

143 *a2* *p* *all*

152 *pp*

157 *pp* *cresc.*

162 *sfp* *sfp*

163

169

176 *cresc.*

177

185

181 *cresc.*

187 *cresc.*

193

192 *ff* *ff*

199 *f* *sf* *f* *sf*

206 *ff*

207

212 *sf*

217

218 *sf* *sf* *sf* *sf* *sf* *sf*

225

227 *a 2* 235  
*p dolce* *p dolce*  
2 2 6

241 243  
*f ff*

247  
*f*

252 253  
*sf sf sf sf sf sf*

259  
*ff ff* 4

269 *ff f* 4 1 st.

279 *ppp ppp* *a 2*

286 287 **Allegro con brio**  
*all pp*

290 *cresc.*

293 295  
*cresc. ff sf*

297 301

*sf sf sf sf sf*

302

*sf sf sf sf sf*

307

*mf cresc.*

313 317

*sf*

318 323

324 329

*sf sf*

330

*sf sf sf sf*

337

*sf sf sf ff*

343

86 92  

98 100  

104  

109 110  

116  

121 124  

127 132  

133  

139 140  

145  

150 153  

160 163

165

170

176 177

182 185

188 193

194

201 207

208

214 217

221 225

*sfz*

*cresc.*

*cresc.*

*cresc.*

*ff*

*f*

*sf*

*f*

*sf*

*ff*

*sf*

*sf*

*sf*

*sf*

*ff*

2

229 *ff* *ff*

234 235 243 *f* *ff*

245 247 *f*

251 253 *sf* *sf* *sf* *sf*

257 259 *sf* *sf* *ff*

263 *p* *ff*

269 *p*

275 279 *ff*

287 Allegro con brio

*pp*

292

*cresc.* *ff* *sf*

297

*sf* *sf* *sf* *sf* *sf*

302

*sf* *sf* *sf* *sf* *sf*

307

*mf* *cresc.*

314

*sf*

320

*sf*

327

*sf* *sf* *sf* *sf* *sf*

335

*sf* *sf* *sf* *sf* *ff*

342

*sf*

# Egmont

## Overture

Ludwig van Beethoven   
arr: Ton van Grevenbroek

**Sostenuto ma non troppo**  
*marcato*

9

12

15

17

19

21

25

**Allegro**

36

42

48

56

59

67

66

74

82

86 92  

99 110  

105 116  

111 116  

117

123 124  

129 132  

135 140  

141 153  

147 153  

157  

163

*sfz*

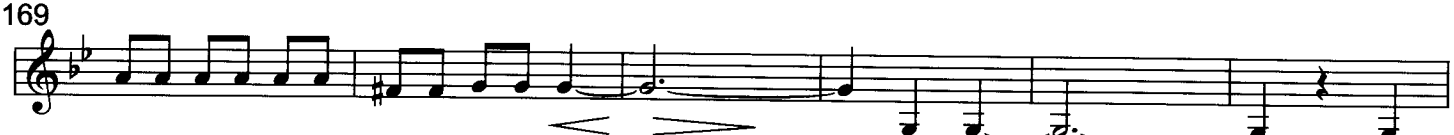

169

175

177

*cresc.*

181

185

*cresc.*

186

*cresc.*

191

193

*ff*

*ff*

197

*f*

*sf*

*f*

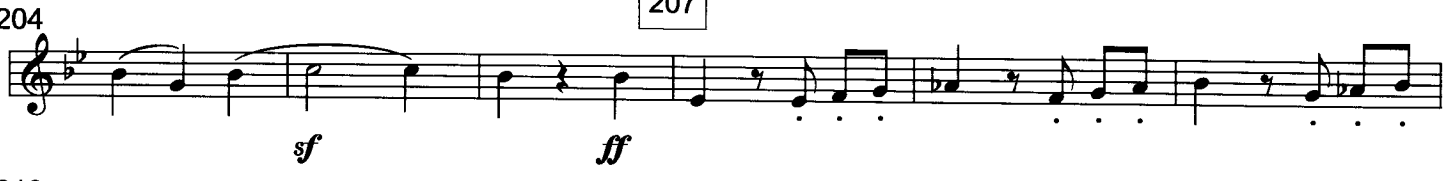

204

207

*sf*

*ff*

210

215

217

*sf*

*sf*

*sf*

*sf*

221

225

*sf*

*sf*

*sf*

*ff*

2

229 235

*ff* *ff* *p cresc.*

236

*f* *ff*

243 247

*f*

249 253

*sf*

254 259

*sf sf sf sf sf ff*

261

*p* *ff*

268

*p*

274 279

*ff*

287 Allegro con brio

287 *pp*

293 *cresc.* **295** *ff sf sf sf*

298 **301** *sf sf sf sf*

303 **307** *sf sf sf sf sf sf*

309 *sf sf sf sf*

315 **317** *sf*

322 **323**

328 **329** *sf sf sf sf sf*

335 *sf sf sf sf ff*

342 **343**

# Egmont

## Overture

Ludwig van Beethoven  
arr: Ton van Grevbroek

*Sostenuto ma non troppo  
marcato*

8 9 15

16 *ff* *pp*

21 25 **Allegro** *p cresc.*

27 *sfz* *sfz*

35 42 *p*

43 *cresc.*

51 *ff*

59 *ff*

67

76 82 *ff*

84

92

99

105

109

113

119

126

133

140

147

*ff*

*ff*

*p cresc.*

*f*

*ff*

*f*

*sf*

*sf*

*sf*

*sf*

*sf*

*sf*

*sf*

*f*

*fp*

*f*

*fp*

*p*

2

2

4

92

100

110

116

124

132

140

153

157 163

*pp* *cresc.* *sfz*

164 *sfz*

170

176 177

*cresc.*

183 185

*cresc.*

189 193

*cresc.* *ff*

196 *ff* *f* *sf*

203 207 *sf* *ff*

210

216 217 *sf* *sf* *sf* *sf* *sf*

222 225 *sf* *sf* *ff* **2**

229 235

*ff* *ff* *p* *cresc.*

2

236

*f*

242 243 247

*ff* *sf* *sf* *sf* *sf* *f*

248

252 253

*sf* *sf* *sf*

256 259 15

*sf* *sf* *sf*

275 279

*ff* *7*

287 Allegro con brio

