

Egmont

Overture

Ludwig van Beethoven 
arr: Ton van Grevenbroek

Sostenuto ma non troppo 9

15

f \rceil *ff*

25 Allegro

37

pp

42

p <

43

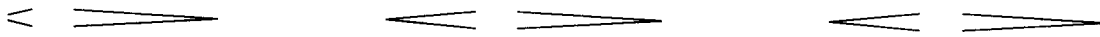

p *cresc.*

52

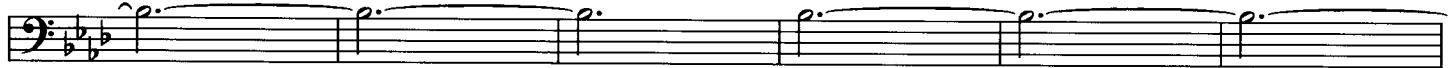

58

59

ff

67

ff

64

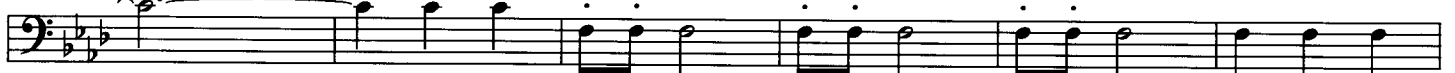

70

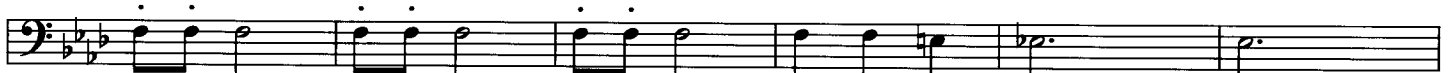

76

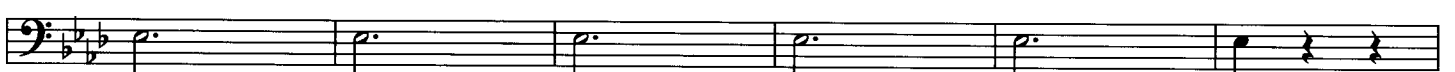

82

92

100

110

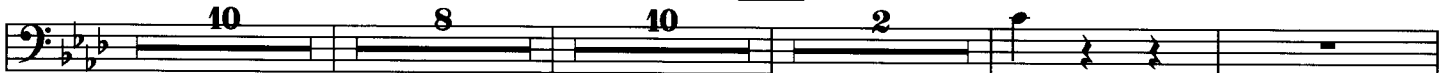

114

116

124

132

sf

sf

sf

140

5 1 st.

p

153 a2

150

pp

156

pp *cresc.*

163

162

7

sfp *p*

177

174

4

p

185

183

cresc.

193

189

cresc. *ff*

195

ff

207

201

2

f *f*

208

214

217

221

225

235

243

247

249

253

255

259

267

275

279

287 Allegro con brio 295

ff sf sf sf sf sf sf sf

298

sf sf sf sf

303

sf sf sf sf

315

sf

322

sf

328

sf sf

334

sf sf sf sf sf sf sf sf

342

sf

Egmont

Overture

Ludwig van Beethoven
arr: Ton van Grevenbroek 

Sostenuto ma non troppo 9

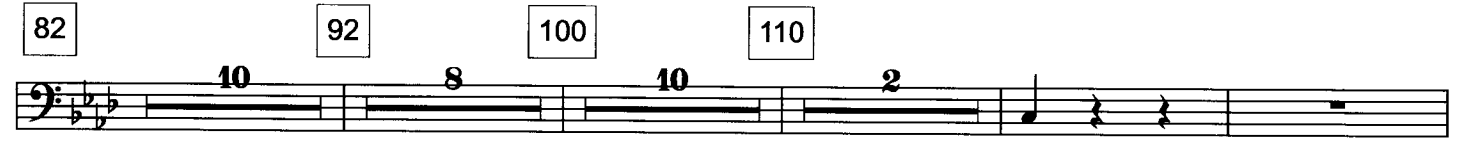
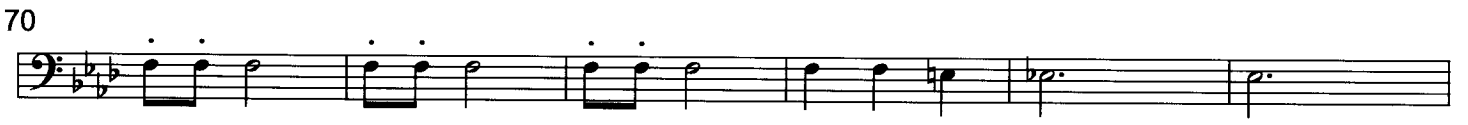
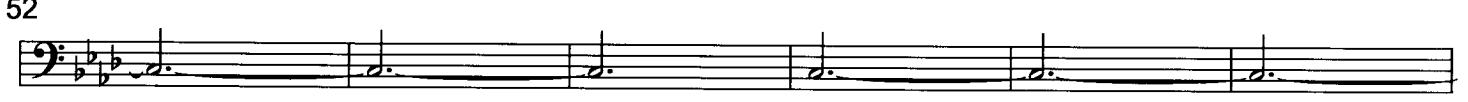
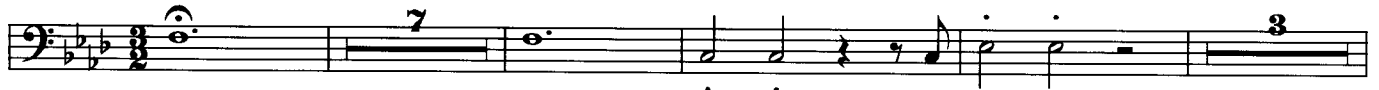

140

1 st.

150

153 a 2

156

162

163

174

177

183

185

189

193

195

201

207

208

214

217

221

225

235

243

247

249

253

255

259

267

275

279

287 **Allegro con brio** 295

8
ff *sf* *sf* *sf* *sf*

298

301
sf *sf* *sf* *sf*

303

307
sf *sf* *sf* *sf*

315

317
sf

322

323
sf

328

329
sf *sf*

334

sf *sf* *sf* *sf* *sf* *sf* *ff*

342

343
sf

Egmont

Overture

Ludwig van Beethoven
arr: Ton van Grevenbroek

Sostenuto ma non troppo 9

15 *f* *ff* 25 **Allegro**

37 *pp* 42 *p* <

43 *p* *cresc.*

52

58 59

64 *ff* 67 *ff*

72

78 82 92

100 110

116 *sf* *sf*

124 132 140 153

sf

157

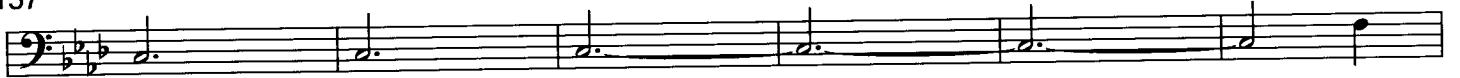

163

pp

cresc.

sfp

p

177

175

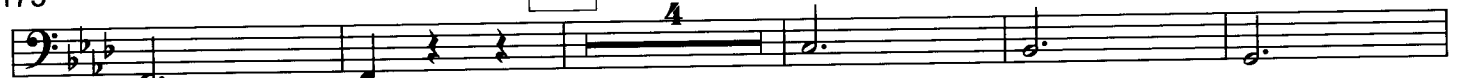

p

184

185

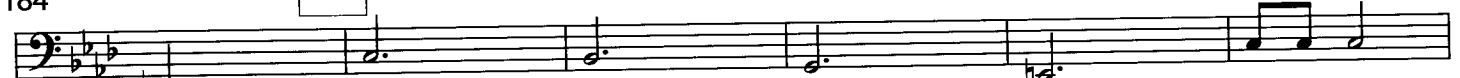

cresc.

cresc.

193

190

ff

196

ff

f

sf

202

207

sf

211

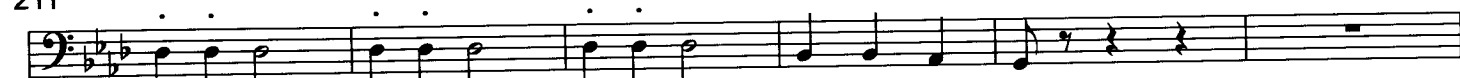

f

217

sf

sf

sf

sf

sf

sf

223

225

235

243

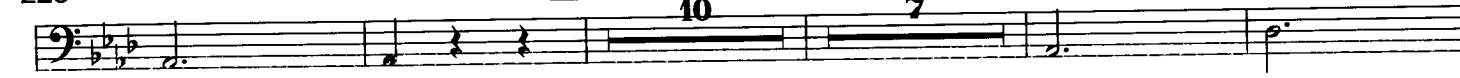

sf

ff

sf

244

247

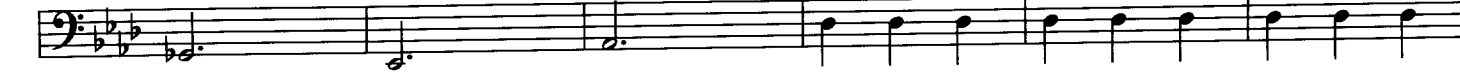

sf

sf

sf

f

253

250

259

257

270

279

287

Allegro con brio

295

298

303

315

321

327

333

341
